NORTHWESTERN STATE
Economic Development, Innovation, and Outreach
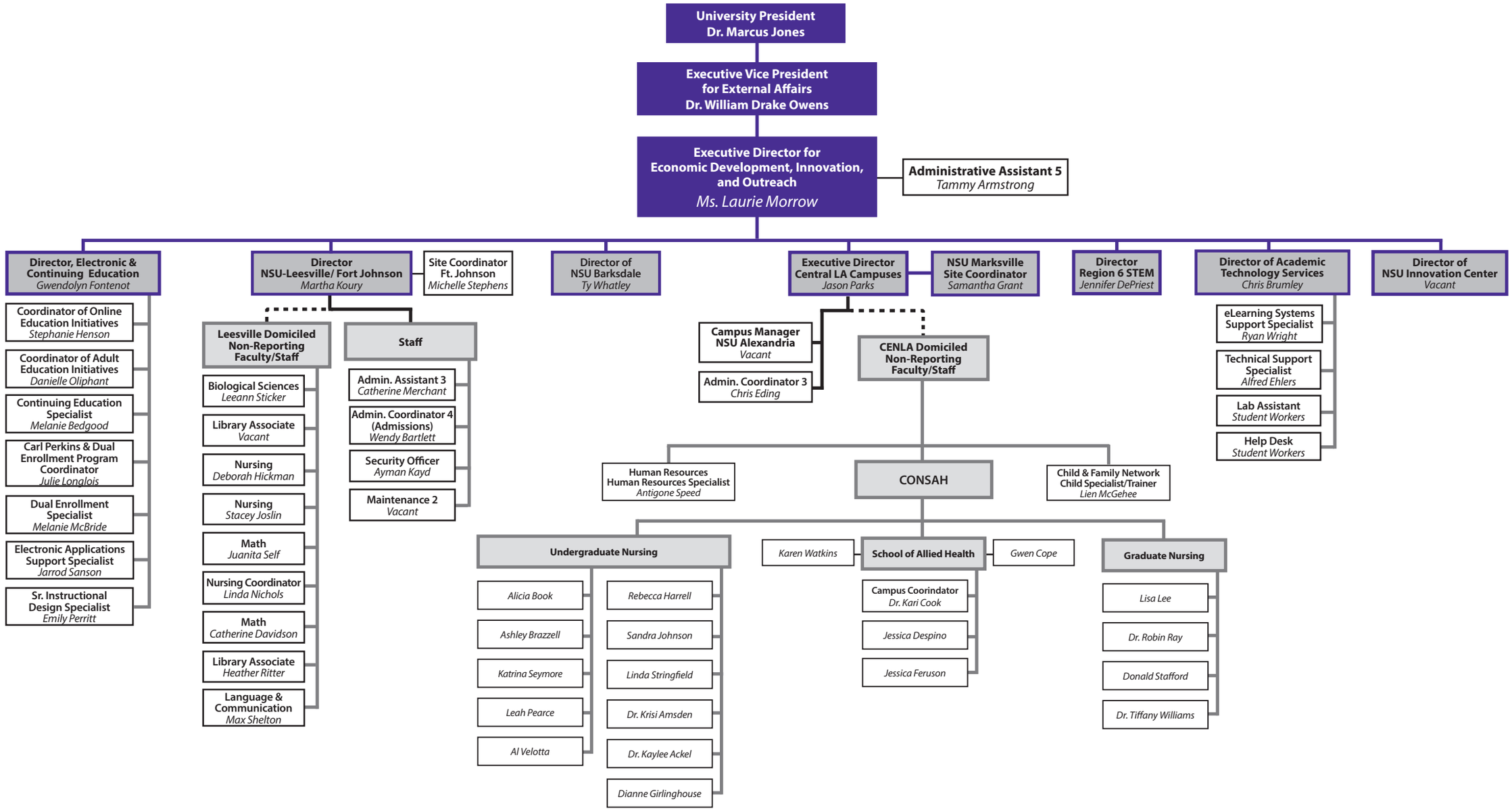
Revised 5-30-2024