NORTHWESTERN STATE
University Affairs
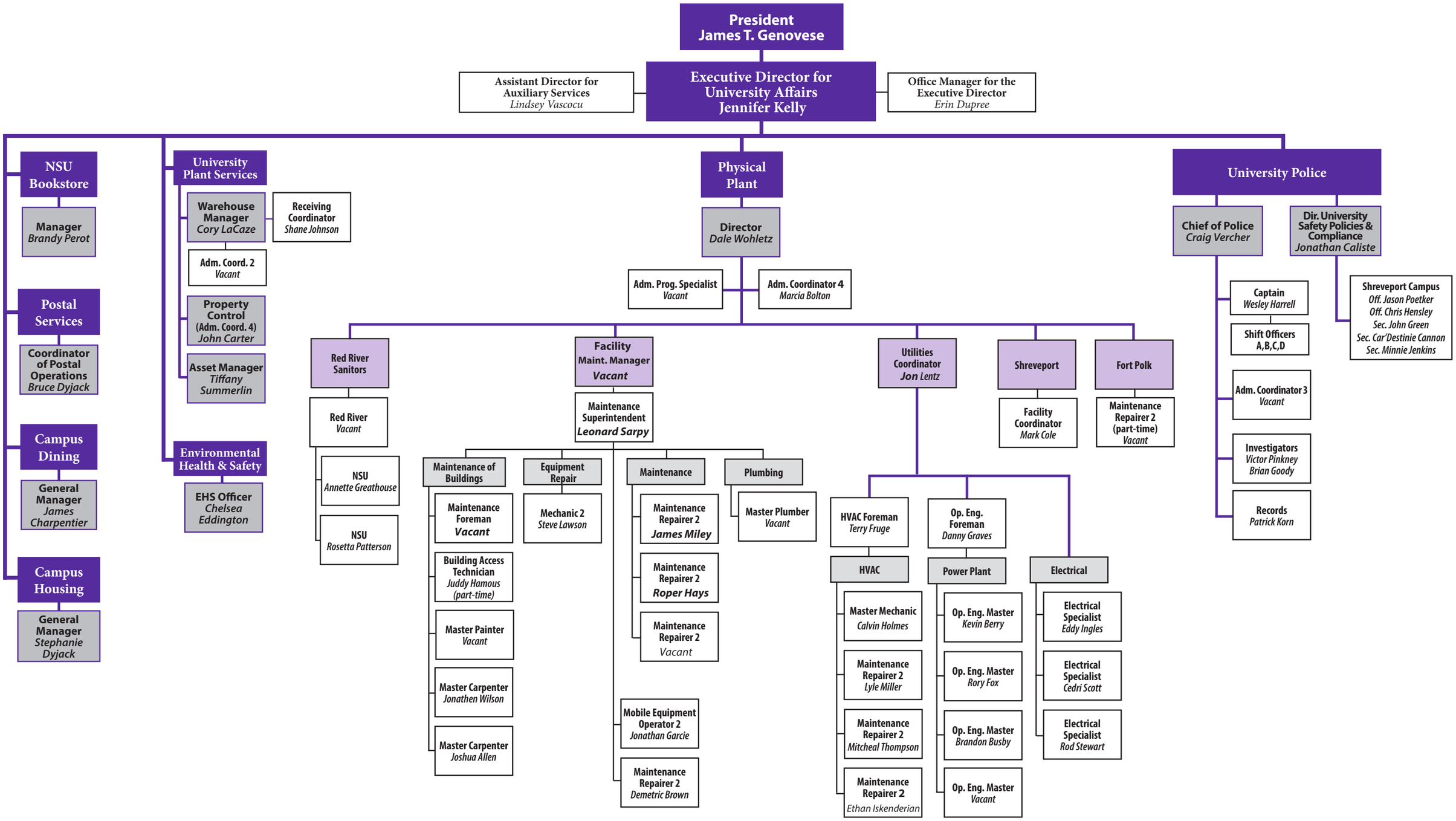
rev. 9-4-2024